



William Paul Berg, MD
Chón Túmúnú ewe Angang, Pisekin, me Kaworen Áninnis



Marko Vasic, MD
DipABOM, DipABLM, BC-ADM Tokterin Semwenin Nón Inisich



Niki Wright, PsyD, CSAC
Meinapen me Sousinap (mi License) Pekin Semwenin Mental Health me Supwa me Drugs



Rhea Nekota, PsyD
Sousinap Pekin Semwenin Mental Health, Supwa me Drugs, me Netip

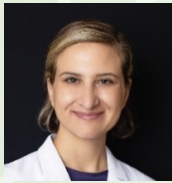

Amy Jenkins, MD
Tokterin Semirit

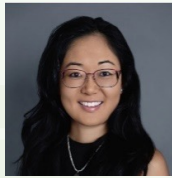

Alain K. Takane, MD, MPH
Tokterin Chinnap me Chón ewe Famini



Dr. Renee Foster
Doctor of Nursing Practice



Gina Mujinga Christopher, LMHC, NCC
Chón Áninnis me Emmwen (mi License) Ren Pekin Mental Health



Ku'ulei Na'ahī'elua, MSN, APRN-RX, BC-ADM, PMHNP-BC
Sousinap Pekin Mental Health me Pekin Semwenin Suke



Kayla Bajo, PharmD
Chón Awora Sáfei seni Pharmacy



Mavis Alaimalo, PsyD
Licensed Clinical Psychologist, Certified Substance Abuse Counselor



Liliokalani (Lili) Hirade
Nurse Practitioner, DNP, APRN-Rx, FNP-BC, PMHNP-BC



Kailey Hirumi, PharmD
Chón Ossukunna Prokrámin Pekin Sáfei (Pharmacy)



Gary Pitt, DPM
Tokterin Pekin Túmúnúún Peche



Haunani Louis, MSN, FNP-C, APRN-RX
Kangof fán Iten Chón ewe Famini me Chón Mesemes Nefinen Sukun me Pekin Health



Cynthia Copp, APRN
Kangkoffun Semiriti, PNP Certification

302 California Ave. Suite 106
Wahiawā, HI 96786
(808) 622-1618
info@wahiawahealth.org

Sia nóm epek ewe aan seni Jack in the Box me mi chómmóng free parking

wahiawahealth.org

Sia kan áninnis Wahiawā, Waiialua, Mililani, Schofield me ekkewe sóop únúkkúúr

Óm Community Health Center

Án Chón ewe Famini Pekin Health
Pekin Check ren Tokter me Án Semirit
Pekin Health
Án Mwáán Pekin Health
Án Fefin Pekin Health
Pekin Semwenin Mental Health, Sakaw me Drugs, me Netip
Semwenin Suke Center
Án Chinnap Center
Pharmacy
Pekin Check me Oppwosun immunization
Áninnis me Kaworen Áninnis
Pekin Túmúnúún Semwenittam



Met Ékúnééch

Fiti ach aloha me chúnjú aramas, sia awora pekin túmwún mi múrinné pwan mé éch ren nónnómun me péchékkúnen inisich fán iten eú healthy community.

(808) 622-1618

Ren neeni mi suuk mwirin kunókun angang, kékkéri Physician's Exchange: (808) 524-2575

Chunkeke - Overview - Jan. 2025

Eú health center (federally qualified), mi awora ngeni chón Wahiawā, Waialua, Mililani, Schofield, Kunia me ekkewe sóóp únúkkúúr eú chék neenien sáfei mi ochchuppa meinisin sókkun health care mi múrinné.



Án Ekkewe mi Mwukonó Check ren Tokter

Sia awora áninnis ren eppetin me túmwúnún samau me feiengaw, pachonong:

- Pekin checkup, schedule ne sáfei ren óm samau, pekin túmwúnún óm kewe semwenittam
- Pekin lab me screening
- Ossukunnen pekin health pwan counseling

Án Monukón me Semirit Check ren Tokter

- Well-child checkup nefinen 2 wíik me 3 ier, me iteiten ier mwirin ar ra ier 3
- Oppwos ar repwene fiti sukuun me pekin sports

Án Fefin Pekin Health me OB-GYN

- Áninnis ngeni fefin mi pwopwo me mi néúnéúnó, pachonong ultrasound me kókkótun an epwe mwéngé met mi healthy; checkup iteiten ier me birth control
- Test me sáfeen STD

Án Mwáán Pekin Health

- Sakkopaaten sókkun áninnis ngeni ekkewe mwán ren pekin health pwe epwe múrinnéénó me unus péchékkúnen iniisii
- Screening ren pekin health me checkup iteiten ier

Áninnis fán iten Military me Ekkewe mi Piin Military

- Wahiawā Health a kan awora áninnis ren pekin health ngeni ekkewe mi piin soufiu, án ekkewe military famini, me ié kewe ra nóm fán túmwúnúer
- Ese nifinifin nónnómun noum insurance, sipwe fókkun ánisuk

Pekin Túmúnúún Peche

Pekin katon, esinna, túmúnú, me sáfeeni semwenin peche, apachapach, me taang.

Pekin Semwenin Mental Health, Supwa me Drugs, me Netip

Sia tongeni katon ewe riri nefinen ekiek-inis-féffér ne ánisuk ne emúrinnéénó óm kewe kefin ren óm health.

- Mental health, aúrek, semwenin netip, PTSD counseling
- Éúkúúkú óm aúrek me song
- Ánisuk (treatment me therapy) iká en mi umwesimwesin drugs me sakaw
- Óm achocho ne wes seni supwa me túmúnú choun inisum

Semwenin Suke Center

Ach team a kan awora ossukun ren an epwe múrinnéénó nónnómun manawen patient, ar repwe sinei repwe ifa ngeni ar kewe semwen me ekisaanó méén ar sássáfei.

- Screening ren semwenin suke, pwóróusan, eppetin an esap uriir me met ar nennengeni
- Túmúnú iká e kisitiw AIC level, feitá chcha me cholesterol
- Kakkaton iká met re meefi atun ar úún sáfei me, iká mi require, ar angei insulin

Án Ekkewe Chinnap Center

Ach team epwe ánisi ekkewe patient, ar kewe famini me chón túmúnúúr pwe repwe nipwákééch ne anapaanó sókkun áninnis epwe toriir.

- Éúkúúkú sáfei, anganga ewe tupwu, mi mwékútúkú, me met mi kon áúchea ngeni ewe patient
- Cognitive testing fán iten ewe tupwu

Pharmacy

Ach ewe in-house pharmacy a kan awora medication management ren ekkewe sókkun sáfei patient re kan angei, awora neenien féún sáfei, free delivery ren sáfei wóón Oahu, me financial assistance ngeni ekkewe patient.

Insurance

Ám mi etiwa meinisin sókkun insurance, pachonong AlohaCare, HMSA, UnitedHealthcare, HMAA, Ohana Health Plan, UHA, Tricare Select, Medicare, Medicaid me pwan ekkóch private insurance. Iká ese wor noum insurance, kich mi tongeni ánisuk ne enroll me pwan awora áninnis mi discount anóngónóng wóón óm income iká mooni tonong.

Iká ese wor noum insurance, kese mochen uweiato EÚ me nein ekkei income verification document:

- Recent pay stub
- Tax return
- Unemployment registration
- Proof of Department of Human Services benefits
- Proof of Temporary Assistance for Needy Families

Pwan EÚ me nein ekkei sókkun ID:

- Driver's license
- State ID
- Passport iká green card

Kunókun Suuk (ppii ewe website ren full list)

Main Clinic / Chinnap Sárinfáán– Enimu: (7am – 6pm)

Án ewe Famini Pekin Health

Sárinfáán–Enimu: (7am – 6pm)

Án Fefin Pekin Health / OB-GYN

Orou–Enimu (8am – 5pm)

*Ammón e kan anóngónóng wóón iká mi wor chón angang

Án Semirit Pekin Health

Sárinfáán– Éúnúngat: (7am – 6pm) Éruánú– Enimu: (8am – 6pm)

Ammón: (7am – 5pm)

*Ammón e kan anóngónóng wóón iká mi wor chón angang

Diabetes Specialty Center

Sárinfáán

Sárinfáán–Enimu: (7am – 7pm)

Pekin Semwenin Mental Health, Sakaw me Drugs, me Netip

Suite 106 & 214

Sárinfáán–Enimu: (7am – 6pm)

Án Ekkewe Chinnap Center

Sárinfáán– Éruánú Sárinfáán– Éruánú: (7am – 5:30pm) Áewin

me Éúnúngatin Ammón nón eú maram: (7am – 5pm) *Ammón e kan anóngónóng wóón iká mi wor chón angang

Podiatry

Tues: (2:00pm – 7:00pm)
Thurs: (9:00am – 12:00pm)

Pharmacy

Sárinfáán–Enimu: (7am – 5:30pm) Ammón: (7am – 5:30pm)

