

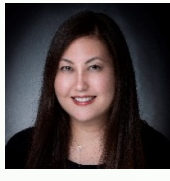

William Paul Berg, MD
Chief Medical Officer and
Chief Quality Officer



Marko Vasic, MD
ABIM, BC-ADM, DABOM
Internal Medicine Physician



Niki Wright, PsyD, CSAC
Chief Behavioral Health Officer
Licensed Clinical
Psychologist



Sione M. Tafuna, PsyD
Director of Behavioral
Health
Clinical Psychologist

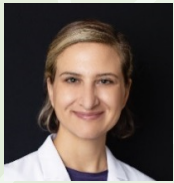

Amy Jenkins, MD
Pediatrician

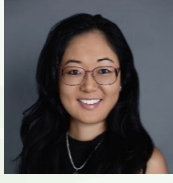

**Alain K. Takane, MD,
MPH**
Geriatrician and Family
Medicine Physician



Rhea Nekota, PsyD
Clinical Psychologist



**Gina Mujinga Christopher,
LMHC, NCC**
Licensed Mental
Health Counselor



**Ku'ulei Na'ahi'elua, MSN,
APRN-RX, BC-ADM,
PMHNP-BC**
Psychiatry and Diabetes
Specialist

Direct Phone:
(808) 622-1618



Kayla Bajo, PharmD
Pharmacy Department
Manager, Tobacco Treatment
Specialist, Diabetes, Health
and Wellness Educator



Dr. Renee Foster
Doctor of Nursing Practice



Gary Pitt, DPM
Podiatrist



Kailey Hirumi, PharmD
Clinical Pharmacist



Cynthia Copp, APRN
Pediatric Nurse Practitioner,
PNP Certification



**Haunani Louis,
MSN, FNP-C, APRN-RX**
Family Nurse Practitioner
and School Health
Partnership Lead

Serving Wahiawā, Waialua, Mililani,
Schofield & our neighbors

Wahiawā
Health 

Your Community Health Center

Family Medicine

Primary and Pediatric Care

Men's Health

Women's Health

Behavioral Health

Diabetes Specialty Center

Geriatric Specialty Center

Pharmacy

Screenings and Immunizations

Social Services and Outreach

Chronic Care Management



Our Mission

In the spirit of aloha & compassion, we
provide access to affordable, quality health
care & wellness services to promote a
healthy community.

(808) 622-1618

For after hours care, contact Physician's Exchange:

(808) 524-2575

Overview Dec 2024

302 California Ave, Suite 106
Wahiawā, HI 96786

(808) 622-1618
info@wahiawahealth.org

Conveniently located across the
street from Jack in the Box with
plenty of free parking

wahiawahealth.org

Wahiawā Health

A federally qualified health center, providing residents of Wahiawā, Waialua, Mililani, Schofield, Kunia and our neighbors a single point of access to comprehensive and quality health care.



Primary Care for Adults

We provide preventive and acute medical services, including:

- Physicals, sick visits, chronic disease management
- Laboratory services and screenings
- Health education and counseling

Primary Care for Infants and Children

- Well-child checkups between 2 weeks and 3 years, and yearly after age 3
- Immunizations for school entry and sports physicals

Women's Health and OB-GYN Care

- Pre- and post-natal care, including ultrasounds and nutritional planning; annual exams and birth control
- Testing and treatment for STDs

Men's Health

- Comprehensive wellness services to optimize men's health
- Health screenings and annual exams

Military and Veteran Care

- Wahiawā Health is committed to helping veterans, military families and their dependents with their health care needs
- Regardless of insurance status, we are here to help

Podiatry

Specializing in diagnosis and treatment of conditions and disorders of the foot, ankle and lower leg.

Behavioral Health

We can evaluate the mind-body-behavior connection to help improve the choices you make about your health.

- Mental health, anxiety, depression, PTSD counseling
- Stress and anger management
- Substance addiction treatment and therapy
- Quitting smoking & weight management

Diabetes Specialty Center

Our team provides education to help improve quality of life, self-management of the illness and reduction of medical costs.

- Diabetes screening, diagnosis, prevention and evaluation
- Monitoring lowering A1C levels, blood pressure and cholesterol
- Monitoring oral medications and, if required, insulin use

Geriatric Specialty Center

Our team is committed to empowering patients, their families and caregivers to increase access to care.

- Management of medications, mentation (mental activity), mobility, and what matters most to the patient
- Cognitive testing

Pharmacy

Our in-house pharmacy provides medication management, pill pouch packaging, free medication delivery on Oahu, and financial assistance for patients.

Insurance

We accept all forms of insurance, including AlohaCare, HMSA, UnitedHealthcare, HMAA, Ohana Health Plan, UHA, Tricare Select, Medicare, Medicaid and other private insurance. If you do not have insurance, we can assist with enrollment and provide discounted services on a sliding fee scale.

If you do not have insurance, please bring ONE of the following for income verification:

- Recent pay stub
- Tax return
- Unemployment registration
- Proof of Department of Human Services benefits
- Proof of Temporary Assistance for Needy Families

Plus ONE item to verify identity:

- Driver's license
- State ID
- Passport or green card

Hours of Operation (see website for full list)

Main Clinic / Senior Visits

Mon-Fri: (7am – 6pm)

Family Medicine

Mon-Fri: (7am – 6pm)

Women's Health / OB-GYN

Tues and Fri (8am – 5pm)

Pediatrics

Mon-Wed: (7am – 6pm)

Thur-Fri: (8am – 6pm)

Sat: (7am – 5pm)

*Saturdays May Vary Based On Provider's Availability

Diabetes Specialty Center

Mon-Fri: (7am – 6pm)

Behavioral Health, Suite 106

Mon-Fri: (8am – 5pm)

Behavioral Health and Diabetes Management Specialty, Suite 214

Mon-Fri: (7am – 6pm)

Geriatric Specialty Center

Mon-Fri: (7:30am – 3:30pm)

Saturday: (7:30am – 3:30pm)

*Saturdays May Vary Based On Provider's Availability

Podiatry

Tues: (2:00pm – 7:00pm)

Thurs: (9:00 am – 12:00pm)

Pharmacy

Mon-Fri: (7am – 5:30pm)



(808) 622-1618

info@wahiawahealth.org

wahiawahealth.org