

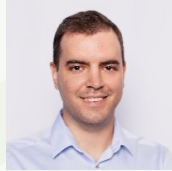

**William Paul Berg, MD**  
Chón Túmúnú ewe  
Angang, Pisekin, me  
Kaworen Áninnis



**Marko Vasic, MD**  
ABIM, BC-ADM, DABOM  
Tokterin Semwenin Nón Inisich



**Niki Wright, PsyD, CSAC**  
Meinapen me Sousinenap (mi  
License) Pekin Semwenin  
Mental Health me Supwa me  
Drugs



**Sione M. Tafuna, PsyD**  
Sousinenap Pekin  
Semwenin Mental Health,  
Supwa me Drugs, me Netip

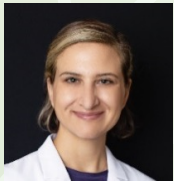

**Amy Jenkins, MD**  
Tokterin Semirit

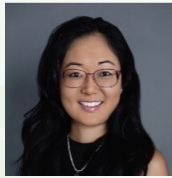

**Alain K. Takane, MD,  
MPH**  
Tokterin Chinnap me  
Chón ewe Famini

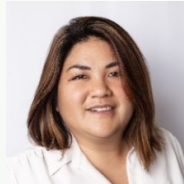

**Rhea Nekota, PsyD**  
Sousinenap Pekin Semwenin  
Mental Health, Supwa me Drugs,  
me Netip



**Gina Mujinga Christopher,  
LMHC, NCC**  
Chón Áninnis me Emmwen (mi  
License) Ren Pekin Mental



**Ku'u lei Na'ahi'elua, MSN,  
APRN-RX, BC-ADM,  
PMHNP-BC**  
Sousinenap Pekin Mental  
Health me Pekin Semwenin  
Suke



**Kayla Bajo, PharmD**  
Chón Awora Sáfei seni  
Pharmacy



**Cynthia Copp, APRN**  
Kangkofun Semiriti, PNP  
Certification



**Haunani Louis,  
MSN, FNP-C, APRN-RX**  
Kangof fán Iten Chón ewe  
Famini me Chón Mesemes  
Nefinen Sukun me Pekin Health

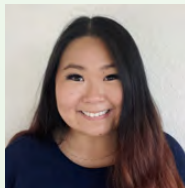

**Kailey Hirumi, PharmD**  
Chón Ossukunna  
Prokrámin Pekin Sáfei  
(Pharmacy)



**Gary Pitt, DPM**  
Tokterin Pekin Túmúnúin  
Peche



**Óm Community Health Center**

**Án Chón ewe Famini Pekin Health**

**Pekin Check ren Tokter me Án Semirit  
Pekin Health**

**Án Mwáán Pekin Health**

**Án Fefin Pekin Health**

**Pekin Semwenin Mental Health, Sakaw  
me Drugs, me Netip**

**Semwenin Suke Center**

**Án Chinnap Center**

**Pharmacy**

**Pekin Check me Oppwosun  
immunization**

**Áninnis me Kaworen Áninnis  
Pekin Túmúnúin Semwenittam**



**Met Ékúnéech**

**Fiti ach aloha me chúnjú aramas, sia  
awora pekin túmwún mi múrinné pwan mé éch ren  
nónnómun me péchékkúnen inisich fán iten  
éú healthy community.**

**(808) 622-1618**

**Ren neeni mi suuk mwirin kunókun angang,  
kékkéri Physician's Exchange: (808) 524-2575**

*Chunke - Overview - July 2024*

302 California Ave. Suite 106  
Wahiawā, HI 96786  
(808) 622-1618  
[info@wahiawahealth.org](mailto:info@wahiawahealth.org)

Sia nóm epek ewe aan seni  
Jack in the Box me mi  
chómmóng free parking

[wahiawahealth.org](http://wahiawahealth.org)

Eú health center (federally qualified), mi awora ngeni chón Wahiawā, Waialua, Mililani, Schofield, Kunia me ekkewe sóóp únúkkúúr eú chék neenien sáfei mi ochchuppa meinisin sókkun health care mi múrinné.



## Án Ekkewe mi Mwukonó Check ren Tokter

Sia awora áninnis ren eppetin me túmwúnún samau me feiengaw, pachonong:

- Pekin checkup, schedule ne sáfei ren óm samau, pekin túmwúnún óm kewe semwenittam
- Pekin lab me screening
- Ossukunnen pekin health pwan counseling

## Án Monukón me Semirit Check ren Tokter

- Well-child checkup nefinen 2 wíik me 3 ier, me iteiten ier mwirin ar ra ier 3
- Oppwos ar repwene fiti sukuun me pekin sports

## Án Fefin Pekin Health me OB-GYN

- Áninnis ngeni fefin mi pwopwo me mi néúnéúnó, pachonong ultrasound me kókkótun an epwe mwéngé met mi healthy; checkup iteiten ier me birth control
- Test me sáfeen STD

## Án Mwáán Pekin Health

- Sakkopaaten sókkun áninnis ngeni ekkewe mwán ren pekin health pwe epwe múrinnéénó me unus péchékkúnén iniisii
- Screening ren pekin health me checkup iteiten ier

## Áninnis fán iten Military me Ekkewe mi Piin Military

- Wahiawā Health a kan awora áninnis ren pekin health ngeni ekkewe mi piin soufiu, án ekkewe military famini, me ié kewe ra nóm fán túmwúnúer
- Ese nifinifin nónnómun noum insurance, sipwe fókkun ánisuk

## Pekin Túmúnúún Peche

Pekin katon, esinna, túmúnú, me sáfeeni semwenin peche, apachapach, me taang.

## Pekin Semwenin Mental Health, Supwa me Drugs, me Netip

Sia tongeni katon ewe riri nefinen ekiék-inis-féffér ne ánisuk ne emúrinnéénó óm kewe kefin ren óm health.

- Mental health, aúrek, semwenin netip, PTSD counseling
- Éúkúúkú óm aúrek me song
- Ánisuk (treatment me therapy) iká en mi umwesimwesin drugs me sakaw
- Óm achocho ne wes seni supwa me túmúnú choun inisum

## Semwenin Suke Center

Ach team a kan awora ossukun ren an epwe múrinnéénó nónnómun manawen patient, ar repwe sinei repwe ifa ngeni ar kewe semwen me ekisaanó méén ar sássáfei.

- Screening ren semwenin suke, pwóróusan, eppetin an esap uriir me met ar nennengeni
- Túmúnú iká e kisitiw AIC level, feitá chcha me cholesterol
- Kakkaton iká met re meefi atun ar úún sáfei me, iká mi require, ar angei insulin

## Án Ekkewe Chinnap Center

Ach team epwe ánisi ekkewe patient, ar kewe famini me chón túmúnúúr pwe repwe nipwákééch ne anapaanó sókkun áninnis epwe toriir.

- Éúkúúkú sáfei, anganga ewe tupwu, mi mwékútúkú, me met mi kon aúchea ngeni ewe patient
- Cognitive testing fán iten ewe tupwu

## Pharmacy

Ach ewe in-house pharmacy a kan awora medication management ren ekkewe sókkun sáfei patient re kan angei, awora neenien féún sáfei, free delivery ren sáfei wóón Oahu, me financial assistance ngeni ekkewe patient.

## Insurance

Ám mi etiwa meinisin sókkun insurance, pachonong AlohaCare, HMSA, UnitedHealthcare, HMAA, Ohana Health Plan, UHA, Tricare Select, Medicare, Medicaid me pwan ekkóch private insurance. Iká ese wor noum insurance, kich mi tongeni ánisuk ne enroll me pwan awora áninnis mi discount anóngónóng wóón óm income iká mooni tonong.

Iká ese wor noum insurance, kese mochen uweiato EÚ me nein ekkei income verification document:

- Recent pay stub
- Tax return
- Unemployment registration
- Proof of Department of Human Services benefits
- Proof of Temporary Assistance for Needy Families

Pwan EÚ me nein ekkei sókkun ID:

- Driver's license
- State ID
- Passport iká green card

## Kunókun Suuk (ppii ewe website ren full list)

### Main Clinic / Chinnap

Sárinfáán-Enimu: (7am – 6pm)

### Án ewe Famini Pekin Health

Sárinfáán-Enimu: (7am – 6pm)

### Án Fefin Pekin Health / OB-GYN

Orou-Enimu (8am – 5pm)

### Án Semirit Pekin Health

Sárinfáán-Éúnúngat: (7am – 6pm) Éruánú- Enimu: (8am – 6pm)

Ammón: (7am – 5pm)

\*Ammón e kan anóngónóng wóón iká mi wor chón angang

### Diabetes Specialty Center

#### Sárinfáán

Sárinfáán-Enimu: (7am – 7pm)

### Pekin Semwenin Mental Health, Sakaw me Drugs, me Netip

#### Suite 106 & 214

Sárinfáán-Enimu: (7am – 7pm)

### Án Ekkewe Chinnap Center

#### Sárinfáán- Éruánú

Sárinfáán-Éruánú: (7am – 5:30pm)

Áewin me Éúnúngatin Ammón

nón eú maram: (7am – 5pm)

\*Ammón e kan anóngónóng wóón iká mi wor chón angang

### Podiatry

Orou: (3:45pm – 6:30pm)

### Pharmacy

Sárinfáán-Enimu: (7am – 5:30pm) Ammón: (7am – 5:30pm)

