



William Paul Berg, MD
Chón Túmúnú ewe Angang, Pisekin, me Kaworen Áninnis



Debbie Atkinson, MD
Tokter fán Iten Chón ewe Famini



Niki Wright, PsyD, CSAC
Meinapen me Sousinenap (mi License) Pekin Semwenin Mental Health me Supwa me Drugs



Sione M. Tafuna, PsyD
Sousinenap Pekin Semwenin Mental Health, Supwa me Drugs, me Netip

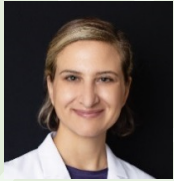

Amy Jenkins, MD
Tokterin Semirit



Marko Vasic, MD
ABIM, BC-ADM, DABOM
Tokterin Semwenin Nón Inisich

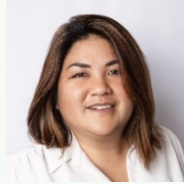

Rhea Nekota, PsyD
Sousinenap Pekin Semwenin Mental Health, Supwa me Drugs, me Netip



Gina Mujinga Christopher, LMHC, NCC
Chón Áninnis me Emmwen (mi License) Ren Pekin Mental

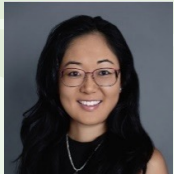

Alain K. Takane, MD, MPH
Tokterin Chinnap me Chón ewe Famini



Kayla Bajo, PharmD
Chón Ossukunna Prokrámin Pekin Sáfei (Pharmacy), Pekin Wes Seni Supwa me Met, Pekin Túmúnúun Semwenin Suke, me Péchékkúnen me Nónnómun Inisich



Cynthia Copp, APRN
Kangkoffun Semiriti, PNP Certification



Haunani Louis, MSN, FNP-C, APRN-RX
Kangof fán Iten Chón ewe Famini me Chón Mesemes Nefinen Sukun me Pekin Health



Ku'ulei Na'ahi'elua, MSN, APRN-RX, BC-ADM, PMHNP-BC
Sousinenap Pekin Mental Health me Pekin Semwenin Suke



Gary Pitt, DPM
Tokterin Pekin Túmúnúun Peche

Óm Community Health Center

**Án Chón ewe Famini Pekin Health
Pekin Check ren Tokter me Án Semirit**

Pekin Health

Án Mwáán Pekin Health

Án Fefin Pekin Health

**Pekin Semwenin Mental Health, Sakaw
me Drugs, me Netip**

Semwenin Suke Center

Án Chinnap Center

Pharmacy

**Pekin Check me Oppwosun
immunization**

**Áninnis me Kaworen Áninnis
Pekin Túmúnúun Semwenittam**



Met Ékúnéech

**Fiti ach aloha me chúnjú aramas, sia
awora pekin túmwún mi múrinné pwan mé éch ren
nónnómun me péchékkúnen inisich fán iten
éú healthy community.**

(808) 622-1618

**Ren neeni mi suuk mwirin kunókun angang,
kékkéri Physician's Exchange: (808) 524-2575**

Eú health center (federally qualified), mi awora ngeni chón Wahiawā, Waialua, Mililani, Schofield, Kunia me ekkewe sóóp únúkkúúr eú chék neenien sáfei mi ochchuppa meinisin sókkun health care mi múrinné.



Án Ekkewe mi Mwukonó Check ren Tokter

Sia awora áninnis ren eppetin me túmwúnún samau me feiengaw, pachonong:

- Pekin checkup, schedule ne sáfei ren óm samau, pekin túmwúnún óm kewe semwenittam
- Pekin lab me screening
- Ossukunnen pekin health pwan counseling

Án Monukón me Semirit Check ren Tokter

- Well-child checkup nefinen 2 wíik me 3 ier, me iteiten ier mwirin ar ra ier 3
- Oppwos ar repwene fiti sukuun me pekin sports

Án Fefin Pekin Health me OB-GYN

- Áninnis ngeni fefin mi pwopwo me mi néúnéúnó, pachonong ultrasound me kókkótun an epwe mwéngé met mi healthy; checkup iteiten ier me birth control
- Test me sáfeen STD

Án Mwáán Pekin Health

- Sakkopaaten sókkun áninnis ngeni ekkewe mwán ren pekin health pwe epwe múrinnéénó me unus péchékkúnen iniisii
- Screening ren pekin health me checkup iteiten ier

Áninnis fán iten Military me Ekkewe mi Piin Military

- Wahiawā Health a kan awora áninnis ren pekin health ngeni ekkewe mi piin soufiu, án ekkewe military famini, me ié kewe ra nóm fán túmwúnúer
- Ese nifinifin nónnómun noum insurance, sipwe fókkun ánisuk

Pekin Túmúnúún Peche

Pekin katon, esinna, túmúnú, me sáfeeni semwenin peche, apachapach, me taang.

Pekin Semwenin Mental Health, Supwa me Drugs, me Netip

Sia tongeni katon ewe riri nefinen ekiék-inis-féffér ne ánisuk ne emúrinnéénó óm kewe kefin ren óm health.

- Mental health, aúrek, semwenin netip, PTSD counseling
- Éúkúúkú óm aúrek me song
- Ánisuk (treatment me therapy) iká en mi umwesimwesin drugs me sakaw
- Óm achocho ne wes seni supwa me túmúnú choun inisum

Semwenin Suke Center

Ach team a kan awora ossukun ren an epwe múrinnéénó nónnómun manawen patient, ar repwe sinei repwe ifa ngeni ar kewe semwen me ekisaanó méén ar sássáfei.

- Screening ren semwenin suke, pwóróusan, eppetin an esap uiriir me met ar nennengeni
- Túmúnú iká e kisitiw AIC level, feitá chcha me cholesterol
- Kakkaton iká met re meefi atun ar úún sáfei me, iká mi require, ar angei insulin

Án Ekkewe Chinnap Center

Ach team epwe ánisi ekkewe patient, ar kewe famini me chón túmúnúúr pwe repwe nipwákééch ne anapaanó sókkun áninnis epwe toriir.

- Éúkúúkú sáfei, anganga ewe tupwu, mi mwékútúkú, me met mi kon áúchea ngeni ewe patient
- Cognitive testing fán iten ewe tupwu

Pharmacy

Ach ewe in-house pharmacy a kan awora medication management ren ekkewe sókkun sáfei patient re kan angei, awora neenien féún sáfei, free delivery ren sáfei wóón Oahu, me financial assistance ngeni ekkewe patient.

Insurance

Ám mi etiwa meinisin sókkun insurance, pachonong AlohaCare, HMSA, UnitedHealthcare, HMAA, Ohana Health Plan, UHA, Tricare Select, Medicare, Medicaid me pwan ekkóch private insurance. Iká ese wor noum insurance, kich mi tongeni ánisuk ne enroll me pwan awora áninnis mi discount anóngónóng wóón óm income iká mooni tonong.

Iká ese wor noum insurance, kese mochen uweiato EÚ me nein ekkei income verification document:

- Recent pay stub
- Tax return
- Unemployment registration
- Proof of Department of Human Services benefits
- Proof of Temporary Assistance for Needy Families

Pwan EÚ me nein ekkei sókkun ID:

- Driver's license
- State ID
- Passport iká green card

Kunókun Suuk (ppii ewe website ren full list)

Main Clinic / Chinnap

Sárinfáán-Enimu: (7am – 6pm)

Án ewe Famini Pekin Health

Sárinfáán-Enimu: (7am – 6pm)

Án Fefin Pekin Health / OB-GYN

Orou-Enimu (8am – 5pm)

Án Semirit Pekin Health

Sárinfáán-Éúnúngat: (7am – 6pm) Éruánú- Enimu: (8am – 6pm)

Ammón: (7am – 5pm)

*Ammón e kan anóngónóng wóón iká mi wor chón angang

Diabetes Specialty Center

Sárinfáán

Sárinfáán-Enimu: (7am – 7pm)

Pekin Semwenin Mental Health, Sakaw me Drugs, me Netip

Suite 106 & 214

Sárinfáán-Enimu: (7am – 7pm)

Án Ekkewe Chinnap Center

Sárinfáán- Éruánú

Sárinfáán-Éruánú: (7am – 5:30pm)

Áewin me Éúnúngatin Ammón

nón eú maram: (7am – 5pm)

*Ammón e kan anóngónóng wóón iká mi wor chón angang

Podiatry

Orou: (3:45pm – 6:30pm)

Pharmacy

Sárinfáán-Enimu: (7am – 5:30pm)

Ammón: (7am – 5:30pm)

