

Your Diabetes Care Team



Ku'ulei Na'ahi'elua,
MSN, APRN-RX, BC-ADM,
PMHNP-BC

Sousinenap Pekin Mental
Health me Semwenin
Suke

- A angei néún Degree nón Social Work seni ewe University of Washington
- A angei néún Master of Science degree nón Nursing (Kangof) seni University of Hawai'i A angei néún Post-Master's Certificate an epwe Kangofun Pekin Mental Health, Sakaw me Drugs, me Netip seni Johns Hopkins University
- A angei neun Master of Science degree nón Pekin Kókkótéchéun Túmúnúún Patient seni Harvard Medical School



Kayla Bajo, PharmD

Chón Awora Sáfei seni
Pharmacy

- E uputiw me maaritá Wahiawā me i emén chón sóchungio seni Leilehua High School
- A angei néún Bachelor of Arts degree nón Pekin Káéén Manamanen me Féérún Sáfei (Pharmaceutical Sciences) me néún Doctorate degree nón Pekin Sáfei (Pharmacy) seni ewe Daniel K. Inouye College of Pharmacy e nóm University of Hawai'i Hilo
- A angei néún Certificate me ren ewe University of Massachusetts Chan Medical School an epwe emén chón áni chókkewe ra mochen wes seni vape, e-cigs, snuff iká supwa (Certified Tobacco Treatment Specialist)

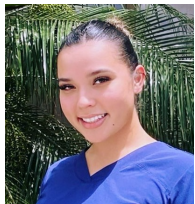

Skye Kaohu

Chón Angangen
Pekin Community
Health

- Uputiw me marita Wahiawa
- S6chungio seni Kamehameha Schools
- Fiti sukunen kangof me Kapi'olani Community College
- A mmen mochen epwe anisi Wahiawa community



Án ewe Pharmacy RxSafe® Mwesinen Kaworen Safei

- Án Wahiawā Health we pharmacy a wor an mwesinin kaworen safei itan PakMyMeds™ a kan awora met tokter a makkei pwe unumom safei, ineet kopwe unumi, me pwan ekkoch pwórusan mi pwúng me a emeheresi ach angang sáfei.
- PakMyMeds a kan uwounong unumom kewe sáfei seni tokter nón en me neenian mi mak ineet me kunókun úún. Ren ekkewe patient mi chómmóng únúmeer safei seni tokter, ewe
- RxSafe mwesinen kaworen safei a anapaanó túmúnúún ekkewe patient me péchékkúner nesor me pénóón.



Eú health center (federally qualified), mi awora ngeni chón Wahiawā, Waialua, Mililani, Schofield, Kunia me ekkewe sóóp únúkkúúr eú chék neenien sáfei mi ochchuppa meinisin sókkun health care mi múrinné.

📍 Semwenin Suke Center - Suite 214

☎ Semwenin Suke Center Direct:
(808) 622-1601

Wahiawā Health

Semwenin Suke Center

- Check ren Semwenin Suke, pwórusan, me eppetin an esap uruk
- Ossukunnen Semwenin Suke me pekin mwéngé mi healthy
- Ekisaanó A1c level, feitá chcha me cholesterol
- Túmúnú choun inisum me éúkkúúú óm aúrek
- Ach ei pharmacy rech a kan awora pekin check me túmwún ngeni patient ren ekkewe sókkun sáfei ra kan úkkúún

Kékkérikich wóón (808) 622-1601

Ren neeni mi suuk mwirin kunókun angang, kékkéri
Physician's Exchange: (808) 524-2575



Met Ékúnéech

Fiti ach aloha me chúnjú aramas, sia awora pekin túmwún mi múrinné pwan mé éch ren nónnómum me péchékkúnen inisich fán iten eú healthy community.

Sia kan ánnis Wahiawā, Waialua, Mililani,
Schofield me ekkewe sóóp únúkkúúr

Chuukese- Diabetes - Nov. 2023

Wahiawā Health diabetes specialty center a nōngónōng wóón ééreni me a ochchuppa sókkópaaten met mi namot. Ei center a ochchuppa medi-cation management, ekkewe social determinant ren health, me community health outreach ne ochufengenni primary care providers, pharmacy services me community resources.



Semwenin Suke Center

Áninnis mi Kawor Seni Ach Semwenin Suke Center

Wahiawā Health kúmiin túmúnúún semwenin suke a awora pekin ossuukun ngeni néún kewe patient mi suke ren ar repwe emúrinneéno nōnnómum manawer, sinei repwe ifa ngeni ar semwen me ekisaano méen ar sássáfei. Ekkewe áninnis a pachonong:

- Check ren Semwenin Suke, pwóróusan, eppetin an esap uruk me met ar nennengeni.
- Péchékkúnóm me nōnnómum epwe múrinneéno ren óm féri siwin nōn manawom, óm káé, angei counseling ren pekin mwéngé mi vitamin me óm éúkéúúú sókkun onom mwéngé.
- Ekisaatiw A1c level, feitá chcha me cholesterol. Chechcheki úkéúúúú suke nōn inisum.
- Emmwen ren óm kopwe émwékútúúúú inisum.
- Túmúnú choun inisum me éúkéúúúú óm éúrek.
- Kakkaton iká met ke meefi atun ka úún sáfei me, opposun insulin iká mi need kopwe angei.
- Túmún ren ekkewe mi kkónó nōnnómum manawer pachonong ekkewe ra chinnaponó.

Chón Awora Sáfei seni Pharmacy

A Awora Ngeni Ekkewe Patient:

- Kékkéfengen me visit fán iten medication management ren ekkewe sókkun sáfei re kan akkangei.
- Free deliver sáfei ngeni imwen patient.
- Screening ren semwenin netip me/iká éúrek me referral ngeni néúch clinical psychologist iká psychiatric nurse practitioner fán iten pekin mental health.
- Mwesinen chekin suke me blood pressure seni ewe American Heart Association pwe kopwe kan chechcheki óm feitá chcha.

Community Health Outreach

Wahiawā Health a weweiti ekkewe weires nōn ach community me a emecheresi an epwe tour medical care ren an:

- Áninnis ne set up waa ngeni medical appointment.
- Deliver sáfei.
- Emmweni ekkewe patient ngeni ekkewe áninnis ren mwéngé, housing, me hygiene supplies.

Áninnis Pekin Semwenin Mental Health, Sakaw me Drugs, me Netip

- Ach behavioral therapist team a áeá fitu anen ániisi patient ne weweiti ekkewe ekiek mi efisaatá ar féffér ese pwúng.
- Behavioral therapy a tongeni ngeni aramas epinúkúnúk, anapaano ar núkúnúk wóón pwisin iir, ániisiir ne relax me tongeni eááni ekiek pwúng.
- Patient ra tongeni káé ar repwe pwisin otufichi manawer me pwisin féeri siwin nōn manawer, anapaano ar núkúnúk wóón pwisin iir me naponó ar fifiti ar treatment ren semwenin suke.

Insurance

Ám mi etiwa meinsin sókkun insurance, pachonong AlohaCare, United Healthcare, HMSA, HMAA, Ohana Health Plan, UHA, Tricare Select, Medicare, Medicaid me pwan ekkóch private insurance. Iká ese wor noum insurance, kich mi tongeni ánisuk ne enroll me awora áninnis mi discount anōngónōng wóón óm income iká mooni tonong.

Atun Ach Suuk (ppii ewe website ren full list)

Semwenin Suke Center

Sárinfáán–Enimu: (7am – 7pm)

📍 302 California Ave. Suite 106, Wahiawā, HI 96786

Semwenin Suke Center - Suite 214 Semwenin Suke Center Direct: (808) 622-1601

☎ (808) 622-1618

✉ info@wahiawahealth.org

🌐 wahiawahealth.org

